



## Diary Dates for June 2016

5 June	Birdseed order deadline	p 26
9 June	Onehouse Table Tennis	p 25
9 June	Candlestick Club	p 17
10 June	Proms in the Church	p 15
11—12 June	Flower Festival	p 13
12 June	Flower Service 4.00 pm	p 2
12 June	Onehouse Ramblers	p 19
14 June	Coffee morning	p 11
14 June	Little Ernie Annual Meeting	p 9
<b>15 June</b>	<b>Buxhall Broadcast deadline</b>	<b>p 4</b>
21 June	Buxhall Community Council AGM	p 19
23 June	Onehouse Table Tennis	p 25
28 June	FHOBS Lunch Club (Jill 616555)	
30 June	Onehouse Table Tennis	p 25

## Diary Dates for July 2016

3 July	Open Garden—Shelland	p 14
3 July	Open Gardens—Great Finborough	p 27
9 July	Men's breakfast	p 17
14 July	Onehouse Table Tennis	p 25
20 July	WI	p 5
26 July	FHOBS Lunch Club (Jill 616555)	
28 July	Onehouse Table Tennis	p 25

## Diary Dates for August 2016

6 August	Buxhall & Shelland Fete	p 7
<b>15 August</b>	<b>Buxhall Broadcast deadline</b>	<b>p 4</b>
27 August	Buxhall Produce Show	p 16

# Buxhall Broadcast



June 2016

## Church Services for June 2016

**Priest in Charge:** The Revd Chris Childs, 135 Poplar Hill, Stowmarket IP14 2AY  
01449 673280 or revcchilds@aol.com

**Assistant Curate:** The Revd Rachel Cornish, The Rectory, Woodlands Close,  
Onehouse IP14 3HL 01449 257622 or  
rev.rachelcornish@gmail.com

### 5 June: The Second Sunday after Trinity

1 Kings 17 17-end; Psalm 30; Galatians 1 11-24; Luke 7 11-17

9.30 am	Sung Eucharist	Chris	Buxhall
9.30 am	Matins	Derek	Harleston
9.30 am	Reflective Morning Prayer	Arlene	Shelland
11.00 am	Holy Communion	Chris	Great Finborough

### 12 June: The Third Sunday after Trinity, Barnabas the Apostle

Job 29 11-16; Psalm 112; Acts 11 19-end; John 15 12-17

9.30 am	Holy Communion	Chris	Harleston
9.30 am	Holy Communion	Rachel	Shelland
11.00 am	Holy Communion	Rachel	Onehouse
4.00 pm	Flower Service and celebration of the HM the Queen's 90th birthday Chris and Bishop Mike Buxhall		

### 19 June: The Fourth Sunday after Trinity, (Fathers' Day)

Isaiah 65 1-9; Psalm 22 19-28; Galatians 3 23-29; Luke 8 26-39

9.30 am	Family Service	Mike Birt/Chris	Shelland
11.00 am	Morning Worship	Nigel	Great Finborough
11.00 am	Family Service	Rachel	Onehouse
6.30 pm	Evensong	Chris / Rachel	Buxhall

### 26 June: The Fifth Sunday after Trinity, Birth of John the Baptist

Isaiah 40 1-11; Psalm 85 7-end; Acts 13 14b-26; Luke 1 57-66,80

11.00 am	Patronal Holy Communion	Chris	Onehouse
	followed by a barbecue		

### 3 July: The Sixth Sunday after Trinity

Habakkuk 2, 1-4; Psalm 31, 1-6; Ephesians 2, 19-22; John 20, 2-29

9.30 am	Service on the Green	Rachel	Harleston
---------	----------------------	--------	-----------

### We meet for:

<b>Morning Prayer</b>	10.00am Saturdays	St Mary's, Combs (Lady Chapel)
<b>Holy Communion</b>	9.30am Wednesdays	St John the Baptist, Onehouse
<b>Midday Prayer</b>	12 noon Tuesdays	St Mary's, Buxhall
<b>Evening Prayer</b>	4.30pm Thursdays	St Andrew's, Great Finborough

**All welcome!**

## Church rotas

	Service	Cleaning for service on	Flowers for service on	Coffee	Sidesman
5.6.16	Sung Eucharist	John & Lavinia Biles	Lavinia Biles	Barbara Chatt	Gill Ling and Ivy Friston
12.6.16	Flower Service	John & Lavinia Biles	—	—	John & Lavinia Biles
19.6.16	Evensong	The King Family	Gift Cove	—	Barbara & Michael Chatt
26.6.16	No service	The King Family	Gift Cove	—	—
3.7.16	No Service	Angela Pead and Gill Ling	Angela Pead	—	—

**If you wish to swap with someone, please arrange it with them directly.**



## **Tourist—and local!—information**

As the name suggests, we provide information, not only for tourists, but for local people too. We work for Babergh and Mid Suffolk District Councils and part of our role is promoting the Heart of Suffolk as a tourist destination.

We can also help local organisations, attractions and businesses to increase their custom and visitors. We have a whole wall of poster space, and can display event fliers in our leaflet racks. We have a board available to publicise any special occasions, and we regularly use Facebook and twitter to share information about our area.

There are lots of fantastic events in the area this month; The Suffolk Show on 1—2 June, Museum of East Anglian Life Blues Festival on Sat 11 June and the Queen's 90<sup>th</sup> Birthday celebrations at St Peter and St Mary's Church in Stowmarket on 4—12 June. Buxhall holds their Flower Festival on 11—12 June with a 'Proms in the Church' to celebrate the Queen's birthday on 10 June.

Suffolk Open Studios is every weekend in June and includes around 30 Studios and Galleries in the Heart of Suffolk. We sell tickets for fundraising events and concerts, and take bookings for Suffolk's Year of Walking. Local guided walks are in Mendlesham (4 June), Debenham (15 June) Needham Market (17 June) and Gosbeck (22 June). We are also agents for National Express Coaches and front of house for the Museum of East Anglian Life.

If you have an event that could do with some extra publicity, bring us a poster or pop in to ask about a bigger display on our board. Contact us by phone (676800) or email [tic@baberghmidsuffolk.gov.uk](mailto:tic@baberghmidsuffolk.gov.uk) to see what else we could do to help. We are opposite Asda , just up the hill.

Sue Green

## **From the Rectory**

10 May 2016 was a significant day in the life of the Christian community in Stowmarket as it saw the official opening of the first new Church of England School in the Diocese for over 40 years and the first ever in Stowmarket. Trinity CEVAP School has 41 pupils and another 30 are expected in September from which we expect it will grow to over 300, filling the magnificent facilities of the former Combs Middle School. Bishop Martin, the Mayor of Stowmarket, local headteachers and other dignitaries engaged with the children for a memorable opening service in the school.

The night before I attended Great Finborough Parish Annual Meeting to hear reports on village activities and organisations. The Chair of Governors of Finborough Primary Church School , Mr Jamie Warner, explained how it was significantly oversubscribed because of its outstanding reputation for academic and spiritual development, as well as the opportunities it gives children for sport and outdoor activities. Very well done to Mr Stephen Dodd at Great Finborough and Mrs Linda Curran Spain at Trinity, who with their teams give our children a remarkably good start in these two church sponsored schools.

The Revd Rachel and I visit them both regularly and we remember when access to schools was easy – no security pads, buzzers and intercoms – but barriers and boundaries seem to be more integral to our lives than ever before. One of the set readings for Rogation Sunday on 1 May was from Paul's second Letter to the church in Thessalonica (2 Thessalonians ch 3 v6-13) which talks about how important good relationships are but how easily they go awry. Interestingly the last teaching Jesus gave us was to love one another, a gift of peace. And for there to be peace we need to know our boundaries and roles. Rogation Sunday was traditionally the time when parishes marked their boundaries to ensure all knew their responsibilities – who said high hedges make good neighbours?

There are good boundaries, like those placed round marriages to help and support, round children and vulnerable adults and there are those that demark areas of responsibility in our civil and church life. But there are bad boundaries too, like those that make this group or organisation,

## St Mary's Parish Church contacts

### Priest-in-Charge

The Revd Chris Childs Combs Rectory, Stowmarket IP14 2AY 673280

### Assistant Curate

The Revd Rachel Cornish The Rectory, Woodlands Cl, Onehouse IP14 3HL

### Churchwardens:

Mr David Steed	Leffey Hall, Buxhall	737991
Mr David King	Peacock Ridge, Buxhall	737405

### Lay Elders:

Mrs Jill Reed	Old School Court, Stowmarket	616555
Mrs Angela Pead	Tiree, High Road, Great Finborough	674754
Mrs Gill Ling	5 Stearn Drive, Onehouse	613523
Mr Tony Bugg	108 Spencer Way, Stowmarket	616865
Mrs Irene Bugg	108 Spencer Way, Stowmarket	616865

All of the ministry team of this benefice are available for pastoral care - to offer a space to talk informally, to offer support and prayer.

## Advertising

If you would like to place an advert in the Buxhall Broadcast, please contact Lesley Steed by e-mail at [lesleyann.steed@btinternet.com](mailto:lesleyann.steed@btinternet.com) or telephone 01449 737991. An electronic version of your advert is especially welcome as it will then be nice and crisp! However, I will be happy to help you publish any other format. Current rates are:

¼ page £6 / issue      ½ page £8 / issue      Full page £12 / issue

\*\*\*\*\*  
 \* **Deadline for July/August joint issue: 15th June 2016** \*  
 \* **Editor:** Lesley Steed      **Telephone:** 01449 737991 \*  
 \* **E-mail:** [lesleyann.steed@btinternet.com](mailto:lesleyann.steed@btinternet.com) \*  
 \* **Address:** Leffey Hall, Brettenham Road, Buxhall IP14 3DX \*  
 \* Please note that articles and advertisements are individual contributions \*  
 \* and do not necessarily represent the views of Buxhall Parochial Church \*  
 \* Council or Buxhall Parish Council. The Editor's decision is final. \*  
 \*\*\*\*\*

Buxhall Broadcast is published by St Mary's Parochial Church Council with generous support from Buxhall Parish Council. It is distributed free of charge to every household in the Parish.

## The April Rural Coffee Caravan Meet Up.

It was a drab, cold and miserable day outside, but toasty in the Village Hall for April's Rural Coffee Caravan Meet Up. Gary (from the RCC) had put out loads of Royal memorabilia for us to look through and reminisce over, including some old decimal coins. It made me remember my first pocket money was a threepence piece and I bought what in those days was a Marathon bar (now a Snickers) from the corner shop. These days if I want a bar of chocolate I have to walk to Rattlesden or Finborough to get one (which of course justifies the calories!).

We sat around scoffing delicious chocolate cake or lemon and orange cake and putting the (Buxhall) world to rights, including:

- How to get a reasonable speed of Broadband (answer: use Superhero which comes via St Mary's church tower).
- Disappearing footpaths... and foot path signs – do we need to make sure that they are all signposted properly so you don't end up inadvertently wandering around where you shouldn't?
- Dog poo bins. Why are there so few around, where else do they need to be sited?
- Buxhall based exercise/relaxation classes – who might be interested in Pilates, Yoga or Tai Chi, Nordic Walking or other forms of exercise or relaxation (if you are, do let me know).
- Who enjoys Barbequing? A team of BBQ'ers is starting to be put together for the next Church fete.
- What needs to be done to improve the children's play area?

A couple of us have decided we will go round the Finborough Open Gardens together this year – every year we each think we will go and put it on our individual calendar but never seem to quite make it. This year it should be a different story... and this has only happened as the result of meeting and chatting at the Coffee Caravan.

Do come and join us at the Caravan Meet up Age is no bar (we had our youngest attendee today at 6 months old). Plus there is a TON of info available on everything under the sun in Suffolk. If you have got a question, the answer will be in the Caravan somewhere!

Annya Stoddart

[annya@annya-stoddart.co.uk](mailto:annya@annya-stoddart.co.uk). 07841 203 412.

# FRANCE

## CARENTAN IN NORMANDY

Large open plan, fully furnished, two large bedroomed apartment with parking, large dining and living area.

Near sea and Marina, over-looking Market Square

with shops, cafes and restaurants within walking distance.

Easy to travel to from UK, only 30 mins from CHERBOURG and 50 mins from CAEN ports.

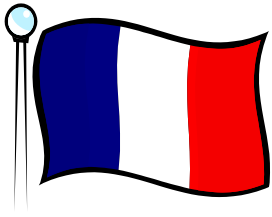

10 Mins from DD Landing Beaches

30 Mins from Bayeux Tapestry

60 Mins from Mont Saint-Michel

Direct rail link to PARIS every 30 mins

Very reasonable rates, telephone PAULINE on 07979 593624

## Walnut Tree Designs

### BESPOKE CURTAINS & BLINDS

*Free design consultation in your own home*

*Complete made-to-measure service for all your soft furnishings requirements*

**CUSHIONS - FABRICS - TRIMS - POLES - UPHOLSTERY -  
PELMETS - HEADBOARDS**

*Call Terri Oxley*

**01284 828263 M:07826930011**

[walnuttreedesigns@gmail.com](mailto:walnuttreedesigns@gmail.com)

theWI  
INSPIRING WOMEN

## Buxhall WI

Glenda Price from the Stowmarket Sugarcraft Club made the creation of amazing sugar paste flowers look deceptively easy at our April meeting. Those of us who have tried to master the craft know that it is much harder than she made it look.

The June meeting will be our Annual Garden Party which this year will have a royal red, white and blue theme to celebrate the Queen's birthday.

Our next meeting at the Village Hall on 20 July will again have a royal theme with speaker Ken Stone talking about the 'Royal Year'. We meet on the third Wednesday of each month at Buxhall Village Hall at 7.30pm. New members and visitors are always welcome.

Jane Dolan (736160)

*Cont. from p 3: From the Rectory*

this nation or that, think they are better than another and denigrate others for not having the same privileges of birth or contact. There is a whole debate here on nation states and the EU which I will not enter, but I hope that all will use their democratic right to cast their vote.

At Pentecost, just celebrated, the Spirit of God speaks into this pot of conflicting loyalties and mind-sets begging that we might recognise each other locally nationally and internationally as made in God's image. Shall we thank God for showing us our responsibilities to community, loved ones, the newcomer and the stranger? Shall we ask for the Spirit of God to help us support and honour them? And shall we ask God which boundaries need to be demolished because they are based on fear, arrogance, ignorance and thoughtlessness?

With all good wishes,

Revd Chris



# SPANISH



Can you order your  
"cerveza, vino y tapas?"



*I CAN TEACH YOU!*

Phone **Andrea**  
on **01449 736955**

## STOWMARKET SKIP HIRE

### Prompt and Reliable Service

Suppliers of 2, 4, 6, 8 yd Skips

1 Tonne Waste Bags

Hoggin, Topsoil and Hardcore

Plot 3a, Ernest Nunn Road,  
Stowmarket Business Park,  
Needham Road  
STOWMARKET IP14 2ED

Phone: 07860 692733 or  
01449 613824

## Charisma Hair

*Proprietor: Charis Ward, NXT Colour Educator for East Anglia*

86a Forest Road, Onehouse, Stowmarket

**01449 677202**

*(closed Monday)*

- Friendly and qualified staff
- Full range of styling and colouring techniques
- Manicures

### Sample price list

- |                         |         |
|-------------------------|---------|
| • Dry trim              | £12—£15 |
| • Cut and blow-dry      | £25—£30 |
| • Root colour           | £45     |
| • Full head woven foils | £70—£80 |

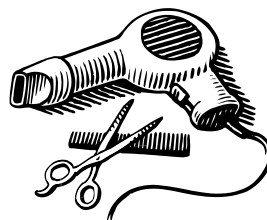

*Other colour and perm prices on request*

## Great Finborough and District Garden Club

They say that gardeners are never satisfied but none of us could complain at the weather we have been having of late, even though it seems set to be cooler for a little while now.

The AGM, Bring and Buy Plant Sale and Social on was held on 12 May and attended by 28 members of the club. They had a good selection of plants and seedlings to choose from and a choice of delicious homemade cakes to go with their coffee. The business part of the meeting progressed smoothly and the Treasurer revealed that we had been able to donate £1000 to St Andrew's church for the Loo Fund as a result of Open Gardens and the profit from the purchase of bird seed resulted in a series of smaller donations to deserving projects around the village.

The meeting also confirmed that St Andrew's Church will be the recipient of the funds raised by Open Gardens 2016, again as a contribution to the refurbishment fund.

Open Gardens will be held on Sunday 3 July from 12.30 to 5.30pm. The programme has almost been finalised, however, anyone interested in allowing us to include their garden—it does not have to be large—should let Mary Smyth know. Those opening their gardens will receive an invitation to an exclusive and select Garden BBQ, provided by the committee "on the President's Lawn" on 2 July.

The event following Open Gardens will be the club Summer Social and BBQ at the Little House by kind invitation of Pat and Peter Turner. This will be on 28 July from 7.00pm and details will be circulated later.

Members are reminded that annual subscriptions are now due. Thank you.

Finally, if you are interested in joining the garden club or would like to join us for any event you will be very welcome. Membership is only £15 per household per year or £2.50 per individual for a single meeting.

For further information contact either: John Davey on 674401 or at [john@abbeyclassics.co.uk](mailto:john@abbeyclassics.co.uk) or Judith Cameron on 672978 or at [judyandian@btinternet.com](mailto:judyandian@btinternet.com).

## WILD BIRD SEED

The next order will be placed on 6 June and will be available for collection from Abbey Farm Cottage, Finborough by about Wednesday 8 June. If you would like to place an order please let me have your requirements with a cheque to "Great Finborough Garden Club"; it is also essential I have your telephone number so that you can be advised when the seed is ready for collection. Orders may be posted or dropped off at Abbey Farm Cottage, IP14 3AU, or, if more convenient, to 1 Valley Lane or 8 High Road and must be received by Wednesday 5 June. The next seed order will be in August.

Thank you, John Davey

Product	Weight	Price
Wild Bird Mix	20 kg	£9.50
Wild Bird Mix—Premium	20 kg	£11.50
Wild Bird Mix—no wheat	20 kg	£13.50
Wild Bird Mix— NEW high energy	12.75 kg	£12.00
Wild Bird Mix—no mess	15 kg	£14.50
Wild Bird Mix—Robin & Songbird	12.75 kg	£13.00
Finch Mix	20 kg	£11.50
Mixed Corn	20 kg	£8.00
SUPER Poultry Mix	20 kg	£9.00
Peanuts (superior quality)	25 kg	£26.50
Peanuts (half sack)	12.5 kg approx	£14.00
Black Sunflower Seed	15 kg	£11.50
Sunflower Kernels	20 kg	£22.50
Sunflower Kernels (half sack)	10 kg approx	£12.00
Nyger Seed	20 kg	£26.00
Nyger Seed (half sack)	10 kg approx	£13.50
Fat Balls (any quantity)		11p each



# Buxhall & Shelland Fête

## Copinger Hall, Buxhall

# Saturday 6th August

## 2:00-5:30pm

NEW THIS YEAR



**Haughley Hoofers Clog Dancers**

[www.haughleyhoofers.org.uk](http://www.haughleyhoofers.org.uk)

PLUS

*Barrel Organ, Steam Traction Engine  
and Ride-on Mini Train*

*All the fun of the Fête including classic cars, tombola,  
refreshments, games, stalls & sideshows for all the family*

# DON'T MISS IT!

Free Admission

## Swing into Summer

Make this your year to flourish with one of the UK's leading weight loss programmes — Cambridge Weight Plan.

Your Cambridge Consultant will give you a gentle push, based on their personal experience of losing weight with Cambridge.

Your Independent Cambridge Consultant:

**Val Lord**

Contact me for more information

Tel: 01449 737113  
Mob: 07519 177645  
E-mail: val.lord@tiscali.co.uk



**Cambridge**  
Weight Plan  
Real people, real support, real results.

## News from your District Councillor - John Matthissen

### Regime change

Councillor Nick Gowrley has taken over as Leader of the Council, following Councillor Haley standing down at the Annual General Meeting. With the Chief Executive giving three months' notice of her departure to Kingston upon Thames, there is a complete change at the top taking place. I am hoping this will bring about a more participative style of working in due course.

### Household Waste Recycling Centre

With effect from 1 June the site at Stowmarket (and indeed Centres all across Suffolk) will be closed every Wednesday. The extended opening hours on Sundays (9.00am—5.00pm) and Bank Holidays, together with late opening on Thursday evenings (up to 7.00pm) are more positive changes throughout the summer months.

Currently the Stowmarket site is achieving 80% recycling and re-use and of course I encourage all of us to use the site and especially its many recycling skips, as this will always show a saving for council tax payers compared to material going into either black bins or the landfill skip at HWRC.

**To get in touch:** Call 01449 771742, email – [councillor@matthissen.net](mailto:councillor@matthissen.net) or write to me at 3 Wash Lane Corner, Great Finborough, IP14 3BJ

## WhatChores Property Preservation

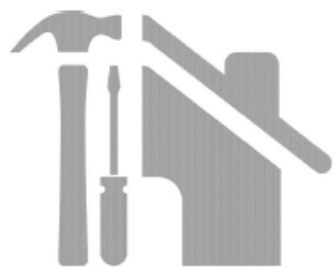

**WhatChores**

- ⇒ Brickwork
- ⇒ Flintwork repairs
- ⇒ Repointing
- ⇒ Patio, Garden walls
- ⇒ Outbuilding and Stable repairs
- ⇒ Garden Maintenance
- ⇒ Groundworks
- ⇒ Driveways repairs
- ⇒ General property maintenance

For a free no obligation quote

Please call 07711 282639 or 01449 402288 in evenings

Also find us on Facebook

### St John's Table Tennis Club

Thursdays 7.30-9.30pm in Trinity Hall, Onehouse

9, 23 and 30 June • 14 and 28 July

£2 /session including refreshments

Derek Ames (Tel. 613328)

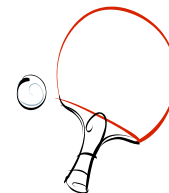

### PREHYSTERIC

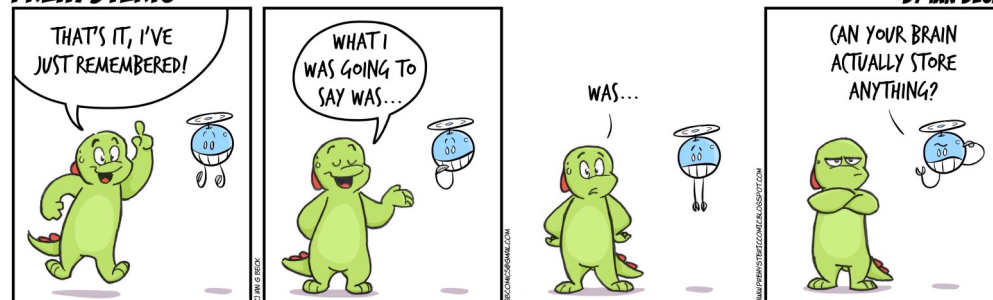



## Rattlesden & District Village Shop and Post Office

We are YOUR local community shop, run entirely by volunteers striving to keep our prices competitive – check us out, we may surprise you!

We aim to provide a service for all the community, especially those who may be elderly or frail, or who are not able to get into town. However, we also need YOUR custom to remain viable.

In addition to a large range of normal stock, we have regular deliveries of locally produced eggs (Flowton), bread and cakes (Palmers), honey (Rattlesden or Tostock), flour (Pakenham), mayonnaise and rapeseed oil (Heveningham), ham, bacon & sausages (Grange Farm), pies, quiches and snacks (Buxhall). Orders can be taken. We also stock a large range of ice-creams.

The fishmonger calls every Friday 2.45pm (orders can be left at shop).

Post office services include cash/foreign currency/home-shopping returns/dry-cleaning/shoe repairs.

Shop opens 9—5 daily, 9—1.00 Sat. (01449 736199)  
P.O. 9—1.00 daily, 9—12.30 Sat. (01449 736197)

Come and see us – we need you – you need us!

## THE BUXHALL GARDENER



### Reliable & Creative Garden Services

Tel: 07812676539

thebuxhallgardener@hotmail.com  
www.facebook/thebuxhallgardener



**SATURDAY 6TH AUGUST**

POT UP A FEW EXTRA PLANTS OR VEGETABLES, SET ASIDE SOME JAMS, PICKLES OR PRESERVES FOR THE BUXHALL & SHELLAND FETE PLANT AND PRODUCE STALL.

ANYTHING YOU COULD OFFER WOULD BE GREATLY APPRECIATED WITH ALL PROCEEDS TO CHURCH FUNDS. MANY THANKS,  
STEVE PRYKE 07812676539



### Please don't forget the NEARLY NEW STALL at the Buxhall and Shelland Fete on 6 August 2016.

Items of clothing in good, clean condition are very welcome and can be dropped off at Fasbourn Hall from 1 July or I can pick up.

The nearly new stall is a great way to recycle unwanted clothes and your continued support is very much appreciated.

Please contact Nicky Fisher on 01449 737867.

### Buxhall Village Hall Management Committee

(Registered Charity No: 304724)

#### To all members and supporters of Buxhall Village Hall Little Ernie

Notice is hereby given that the Annual Meeting of the Buxhall Village Hall Little Ernie lottery will be held at 7.00pm on Tuesday 14 June 2016 at Buxhall Village Hall.

Arthur Hicks, Secretary, May 2016

Is your garden all work?

We **design** and **build** gardens for easier  
maintenance and all year round interest

Contact Jane Hamblin at

Land Army Designs

**01359 231344**

[www.landarmydesigns.co.uk](http://www.landarmydesigns.co.uk)

## LITTLE HANDS TODDLER GROUP

Telephone: 07708 362697

Registered Charity Number: 079987

**TERM TIME FRIDAY MORNINGS**

**9.15 am – 11.00 am**

For children aged 0 – 3 yrs - £2 per child, £2.50 per family

Weekly changing themed activities

Play, Craft, and Laughter

Healthy snack for the children and a cuppa for the  
adults included

Sing a long and calming story circle time with NVQ qualified member of  
our pre-school team...a chance to meet each other.

First Session Free – you will soon feel very welcome!

All children must be accompanied by a parent or carer.



**We would like to invite you to join our friendly village pre-school**

### **What can we offer?**

Qualified, caring and experienced staff

Excellent facilities and equipment

Good OFSTED report including 5 areas of outstanding.

For children aged 2½ to 5

Funded places for eligible 2 and 3 year olds and all 4 year olds.

### **Opening hours**

Monday to Thursday: 9:15 am to 3:00 pm

Fridays: 9:15 am to 12:30 pm

For further details, please contact Delia Prior (pre-school leader) on

Mobile 07513 140072

## Hart Carpentry

*All Carpentry and Small  
Building Work*

*New doors*

*Wood flooring*

*Property repair & renovation*

*1st & 2nd fix construction work*

*New Kitchens / Kitchen renovation*

*Bespoke wardrobes & storage units*

*Extensions (working with my reliable  
trade contacts)*

*Qualified and experienced carpenter  
in both renovation and new build*

**Matthew Hart**

**Mobile - 07747467057**

**New landline number - 01284 756997**

**Email - [hartcarpentry@ymail.com](mailto:hartcarpentry@ymail.com)**

## CHIMNEY SWEEP

### ECO SWEEP

CHIMNEY SERVICES

- NEW POWER SWEEPING METHOD USED FOR A MORE THOROUGH CHIMNEY CLEAN THAN BRUSHES.
- INDUSTRIAL HEPA FILTERED VACUUM.
- FULLY INSURED.
- INSURANCE RECOGNIZED CERTIFICATES ISSUED.
- SPOTLESS, RELIABLE AND FRIENDLY SERVICE.
- ALL CHIMNEYS, WOODBURNERS, AGA, BOILER FLUES SWEEPED.
- GUILD OF MASTER SWEEPS CERTIFICATED MEMBER.



TEL. 01359 232335

### Need a Babysitter?

I am a 16 year old local boy with experience of looking after children.

Please get in touch with me if you think I am what you need and can help!

Available evenings and weekends.

Dominic Mason

Tel: 01449 737119



### Coffee mornings

at the Chestnut Horse, Great Finborough  
(under new management)

9.30 – 11.30 am

14 June 2016

£1.50 for cake and tea or coffee with free refills

Raffle and tombola

A warm welcome to everyone

*Proceeds to Christian Aid*

## Buxhall & Shelland Fête – Tea Tent

The summer is just around the corner so we are sending out an early plea for home baked goodies to tempt our customers in the Tea Tent at the Fête on **Saturday 6 August**. Large & small cakes – iced or not - biscuits and savouries are all welcome.



If you are looking for inspiration, chocolate, coffee, fruit, lemon drizzle and carrot cakes always go down well. We are also receiving an increasing demand for gluten free cakes, so if you have a recipe for one of these, we would love you to bake it for us.



Hoping you will help us provide a delicious spread again this year.

**Thank you all so much!**

**Chris Hart-Davies**

# BARGEWELL SKIP HIRE

2, 3, 4, 5, 6, 7 & 8 yard skips

Long or short term hire

Delivery service 7 days a week

Fast friendly service

**Stowmarket 01449 615056**

Mobile: 07770 452378

High Rd, Gt Finborough, Suffolk

[www.bargewellskiphire.com](http://www.bargewellskiphire.com)

Credit cards accepted

## TOMLINSON GROUND CARE

**Horticultural & Garden Machinery Suppliers**

Sales • Service • Parts • Repairs

1 Brettenham Road

Buxhall, Stowmarket, IP14 3DL

[www.tomlinsongroundcare.co.uk](http://www.tomlinsongroundcare.co.uk)

**01449 736060**

Opening Times

Mon– Fri 8.00 am to 5.00 pm

Saturday 8.00 am to 12.30 pm

**Visit our LARGE SHOWROOMS  
and TOY STORE**



This advert is too small to be able to show you all we have to offer, please visit our website or come and have a cup of tea/coffee and discuss your requirements. Main Al-Ko and John Deere Dealers, over **15** ride-on and **25** walk-behind mowers to **Try before You Buy**

The Buxhall Community Council is keen to promote events not only to raise funds for village needs, but also by giving something back to the community. Buxhall Community Council is always willing to consider financial requests from local organisations towards resources for particular projects. Please don't hesitate to ask for help.

If there are any people out there who are willing to help in any way and/or have some ideas for future events, please contact Julie Hartley (737929).

**We welcome you to our AGM meeting on Tuesday 21 June 2016, 7.00pm at Buxhall Village Hall.**

The committee is up for re-election on the Tuesday 21 June 2016. If you would like to stand for election or nominate someone, please complete the nomination paper below and forward it to Mrs Julie Hartley, as stated.

Many thanks.

Graham Mitchell-Rowlands

Chairperson, Buxhall Community Council.

---

### **Buxhall & District Community Council: Nomination Paper for Executive Committee.**

Nominations should be delivered **before** 21 June 2016 to:  
Julie Hartley, 2 Drive Cottages, Buxhall IP14 3DR. Tel: 737929.

I would like to nominate .....  
as a candidate for election to the Executive Committee of Buxhall &  
District Community Council

..... Date .....  
*Signed by person nominating*

I am willing to stand as a candidate for election to the Executive  
Committee of Buxhall & District Community Council.

..... Date .....  
*Signed by person nominated*



## Annual Report of Buxhall & District Community Council July 2015 – June 2016

As most of you are aware, I was going to resign as Chairperson due to work commitments. However I was persuaded to carry on and was re-elected accordingly. The Buxhall Community Council continues to thrive in the village and I thank the committee for all their hard work and support throughout the year. I would also like to take this opportunity to thank all of you who **have** supported our events.

The traditional 'Produce Show' in August 2015 went ahead as usual and it was pleasing to see that entries were up on previous years. However, we look forward to having more children's entries for 2016. A **HUGE** thanks to Hubert Mitson for his amazing auctioneering skills to sell off all the produce. The overall profit was £427.94.

The 'Bangers, Beans and Bingo' held on the 17 October 2015 exceeded expectations in numbers again. Excellent cash prizes and super value for money food seem to be a good incentive to attend. For this reason another successful evening was had by all again on 27 February 2016. Whilst we keep all costs to a minimum these events still made an overall combined profit of £218.

The firework Display on 7 November 2015 was well attended with the BBQ being a sell out! The food (purchased from Grange Farm Butchers) is of a very high standard. We would like to take this opportunity to say a huge thank you to Robert Tomlinson for the use of his premises, Damien Nunn for helping with the setting up of the fireworks and everyone else who helped in any other form. An overall profit of £452.45 was made.

Unfortunately, the 'Plodders & Ploughman's' did not go ahead as scheduled on 24 April 2016 due to lack of numbers.

**Future events** Produce Show, Saturday 27 August 2016  
Bangers, Beans & Bingo, October 2016 (date tba)  
Firework Display Saturday 5 November 2016

We were very pleased to be able to donate **£100** to Gt. Finborough Primary School towards the purchase of new 'Guided Reading' books for the Year 6 children. We also sponsored the main prize of **£50** at the 'Bangers, Beans & Bingo' events.

# 'Happiness is...'

## Flower Festival

### St Mary's Church, Buxhall



Teas

Light lunches

Cakes

Raffle

Saturday 11<sup>th</sup> & Sunday 12<sup>th</sup> June  
10am – 4pm

All proceeds to St Mary's Church General Fund

**ngs** gardens open  
for charity

# Garden Open Green Farmhouse

The Green  
Shelland

Stowmarket IP14 3JE

**Sun 3 July**  
**2 - 5pm**

**Adm: £3.50**  
**Children: free**

**Plants for Sale**



The National Gardens Scheme: Registered Charity No. 1112864

[www.ngs.org.uk](http://www.ngs.org.uk)



## Buxhall & District Community Council AGM

Tuesday 21 June 2016

7.00pm

Buxhall Village Hall

New members needed to join an enthusiastic and motivated committee.

Nomination forms can be found at the end of the Annual BCC Report on page 22.

### Onehouse Ramblers

The next walk will be on Sunday 12 June 2016.

We are planning to go to Felixstowe for a walk organised by Ken and Rita Brown, meeting at Trinity Hall car park at 1.15pm to car share for the journey.

Please let me know ASAP if you are coming on this walk as I need to let Ken and Rita know if we are coming. The walk is in a lovely area, do come and join us.

Sylvia Emsden 01449 615592

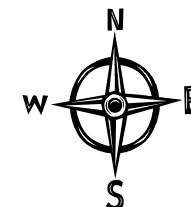

### Christian Aid Week Collection May 2016

Thank you to all those who helped to raise money for Christian Aid this year and to those who gave so generously.

The amount raised will be printed in the July issue of the magazines.

Derek Ames



**The Buxhall Crown**  
FREEHOUSE • RESTAURANT

Here at the Buxhall Crown we pride ourselves on only using the freshest ingredients possible for our menu, our deliveries are daily and all our food is cooked for you when you order. This ensures you get your food just how you want it. Every thing possible is made on the premises from Craig's delicious sticky toffee ice cream to our apple-smoked pork belly.

On Sundays we also offer a roast rump of mature British beef along with our usual menu. This proves to be very popular so be sure to reserve the beef when you book your table.

As usual a warm welcome is guaranteed to eaters, drinkers and dogs.

To avoid disappointment please call ahead to book a table on 01449 736521.

See our website for more information and for our daily menu:  
[www.thebuxhallcrown.co.uk](http://www.thebuxhallcrown.co.uk) e-mail: [mail@thebuxhallcrown.co.uk](mailto:mail@thebuxhallcrown.co.uk)



***Stowmarkets Independent Family Funeral Service***

24 Hour Personal Service • Private Chapel of Rest • FREE Parking

**Telephone: 01449 771666**  
[www.andrewbingham.co.uk](http://www.andrewbingham.co.uk)

The Nutshell • Milton Road South • Stowmarket • IP14 1EZ





# Proms in the Church

Celebrating HM The Queen's  
90<sup>th</sup> Birthday

&

Flower Festival Preview

# The Tudor Rose Singers

Friday 10<sup>th</sup> June 7.30pm

Tickets £7.50 including refreshments

All proceeds to St. Mary's Church General Fund



Tickets available from Lesley Steed (737991), Lucy Fisher (706296) or Nicky Fisher (737867) or on the door.

## Buxhall Produce Show 2016

Buxhall Produce Show will be held this year on Saturday 27 August at Buxhall Village Hall. Below is the recipe for the one of the cakes which in case all the bakers out there want to try the recipe before the Show.

### Upside Down Gingerbread and Pear Cake

Ingredients:

300g plain flour	60g brown sugar
1½ teaspoons bicarbonate of soda	2 (415g) tins pear halves in syrup, well drained
2 teaspoons ground cinnamon	100g caster sugar
2 teaspoons ground ginger	120g butter, softened
1 teaspoon ground cloves	1 egg
½ teaspoon salt	235ml treacle
60g butter	235ml hot water

### Method

Preheat oven to 180°C/Gas 4. In a bowl, lightly mix the flour, bicarbonate of soda, cinnamon, ginger, cloves and salt until thoroughly combined.

Place the 60g of butter into a 25cm loose bottomed or spring form baking tin; place in the oven and allow to melt for a minute or two. Sprinkle brown sugar over the melted butter. Pat the pear halves dry with kitchen paper, and cut each half into 3 slices lengthways. Arrange the pear slices in a spiral pattern on top of the brown sugar. Without disturbing the arranged pears, lightly grease the inside of the tin to prevent sticking later.

Beat the caster sugar and 120g of soft butter in a mixing bowl with an electric mixer until creamy; beat in the egg, then mix in the treacle. Mix the flour mixture into the treacle mixture, then stir in the hot water. Pour the cake mixture into the tin on top of the pear slices.

Bake the cake in the preheated oven until a knife inserted into the cake comes out clean, about 45 to 50 minutes.

Allow to cool completely before inverting on a serving dish and removing the baking tin.

**NB** Some tins may need lining to avoid the butter and brown sugar mixture leaking.

Buxhall and Great Finborough Over 60s

### Candlestick Club

A very pleasant day was had by all on the first outing of the year for the club. We combined with Onehouse and Harleston and close on 40 members enjoyed one of Katie Ellis's mystery trips. Going up the A12 to Norfolk, we turned off left at Yoxford and found this Antique Garden Centre. A delicious buffet lunch had been laid on with plenty to go round for all. A look round some old beach huts and gardens, then home to Buxhall by 4.00pm. Well done Katie and Maurice (the driver), where do you find them?

Our June outing is to the Westhorpe Farm Museum. This is on Thursday 9 June leaving Great Finborough at 9.45am, Buxhall 9.50 and on to Harleston for 10.00am. We are then proceeding to a pub lunch. Cost is £7 for coach and pay for your own pub lunch.

Please let Keith (736598) or Katie (736430) know if you wish to go on the outing.

**New members are always welcome!**

Keith

The next **Men's Breakfast** will be held on Saturday 9 July.

Speaker and venue next month.



### From The Registers

#### Wedding: Harleston

David John FENTON and Rebecca Jayne ROGERS 8 April 2016

#### Funeral: Great Finborough

Norman Alfred PAYNE 12 April 2016  
Died 7 March 2016. Funeral service at St Andrew's Church

#### Funeral: Onehouse

Norman Alfred PAYNE 25 April 2016  
Died 4 April 2016, aged 85. Funeral service at West Suffolk Crematorium